

# ROAD INDEX

M.V. = MIDDLEFIELD VILLAGE

- A** ADAMS RD. D6 I
- B** BRIDGE RD. D6-E6  
BUNDYSBURG RD. F1-F7  
BURTON WINDSOR RD. A2-B1  
BUTTON ST. (M.V.) B4
- C** CHIPLINK LN. A5-A6  
CRESTWOOD DR. B4  
CLOVERDALE DR. B5  
CEDARWOOD CT. (M.V.) B4
- D** DURKEE RD. A1-B1
- E** E. HIGH ST. (M.V.) B4-C4  
ELMWOOD ST. M.V.
- F** F. HIGH ST. (M.V.) B4-C4  
ELMWOOD ST. M.V.
- G** GEORGIA RD. A5-B5  
GROVE ST. (M.V.) B4  
GURA RD. A1
- H** HAYES RD. E2-E7  
HILLCREST AVE. (M.V.) C4  
HOSMER RD. D7
- I** I. HIGH ST. (M.V.) B4-C4  
ELMWOOD ST. M.V.
- J** JOHNSON ST. (M.V.) B4
- K** KENWOOD ST. (M.V.) B5  
KINSMAN RD. A4-F4
- L** LAKE AVE. (M.V.) B4-B5  
LINDA AVE. (M.V.) B4
- M** MADISON RD. D1-C7  
MILL ST. (M.V.) B4  
MAPLE AVE. M.V.
- N** NAUVOO RD. B3-F3  
NEWCOMB RD. B5-B7  
N. STATE AVE. (M.V.) B4
- O** OLD STATE RD. A1-D7  
OAKDALE (M.V.) B4
- P** PETERS RD. D2-F2  
PIERCE ST. (M.V.) B4
- R** RIDGEWOOD DR. (M.V.) B4
- S** SHEDD RD. A7-E7  
S. STATE AVE. (M.V.) B4-B5  
SPERRY LN. (M.V.) B4  
SPRINGDALE AVE. (M.V.) B4  
STANDISH AVE. (M.V.) B4  
STATION RD. A1-A2  
SWINE CREEK RD. C6-F7  
SPRINGDALE AVE. (M.V.) B4
- T** THOMPSON AVE. (M.V.) C4
- U** U. HIGH ST. (M.V.) B4-C4  
ELMWOOD ST. M.V.
- V** VALPLAST ST. (M.V.) B5
- W** W. HIGH ST. (M.V.) B4
- X** X. HIGH ST. (M.V.) B4
- Y** Y. HIGH ST. (M.V.) B4
- Z** Z. HIGH ST. (M.V.) B4

- ① MIDDLEFIELD ELEMENTARY SCH.
- ② CARDINAL JUNIOR HIGH SCHOOL
- ③ CARDINAL HIGH SCHOOL
- ④ AMISH SCHOOL
- ⑤ AMISH SCHOOL
- ⑥ AMISH SCHOOL
- ⑦ AMISH SCHOOL
- ⑧ THE FIRST METHODIST CHURCH
- ⑨ WESLEYAN METHODIST CHURCH
- ⑩ MENNONITE CHURCH
- ⑪ ST. LUCY'S CATHOLIC CHURCH
- ⑫ CEMETERY
- ⑬ MIDDLEFIELD CEMETERY
- ⑭ UNITED STATES POST OFFICE
- ⑮ MIDDLEFIELD VOL. FIRE DEPT.
- ⑯ MIDDLEFIELD VILLAGE HALL
- ⑰ MIDDLEFIELD PUBLIC LIBRARY
- ⑱ BETHESDA NURSING HOME

## MIDDLEFIELD TOWNSHIP

SCALE: 1"=2000'

ROBERT E. PHILLIPS,  
GEAUGA COUNTY ENGINEER

- UNPAVED ROADS
- PAVED ROADS
- RAILROAD
- TOWNSHIP LINE
- COUNTY LINE
- VILLAGE LINE

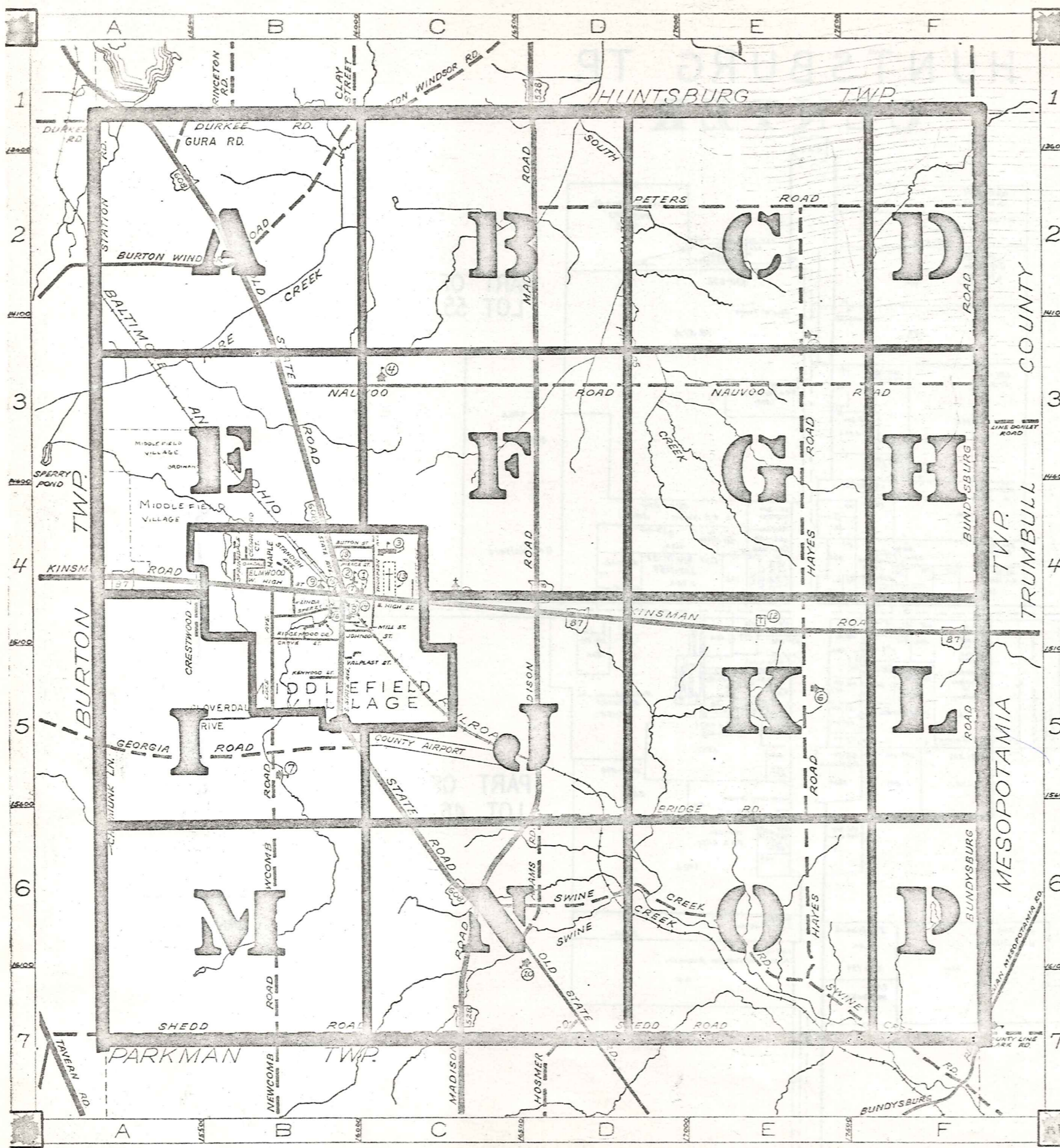



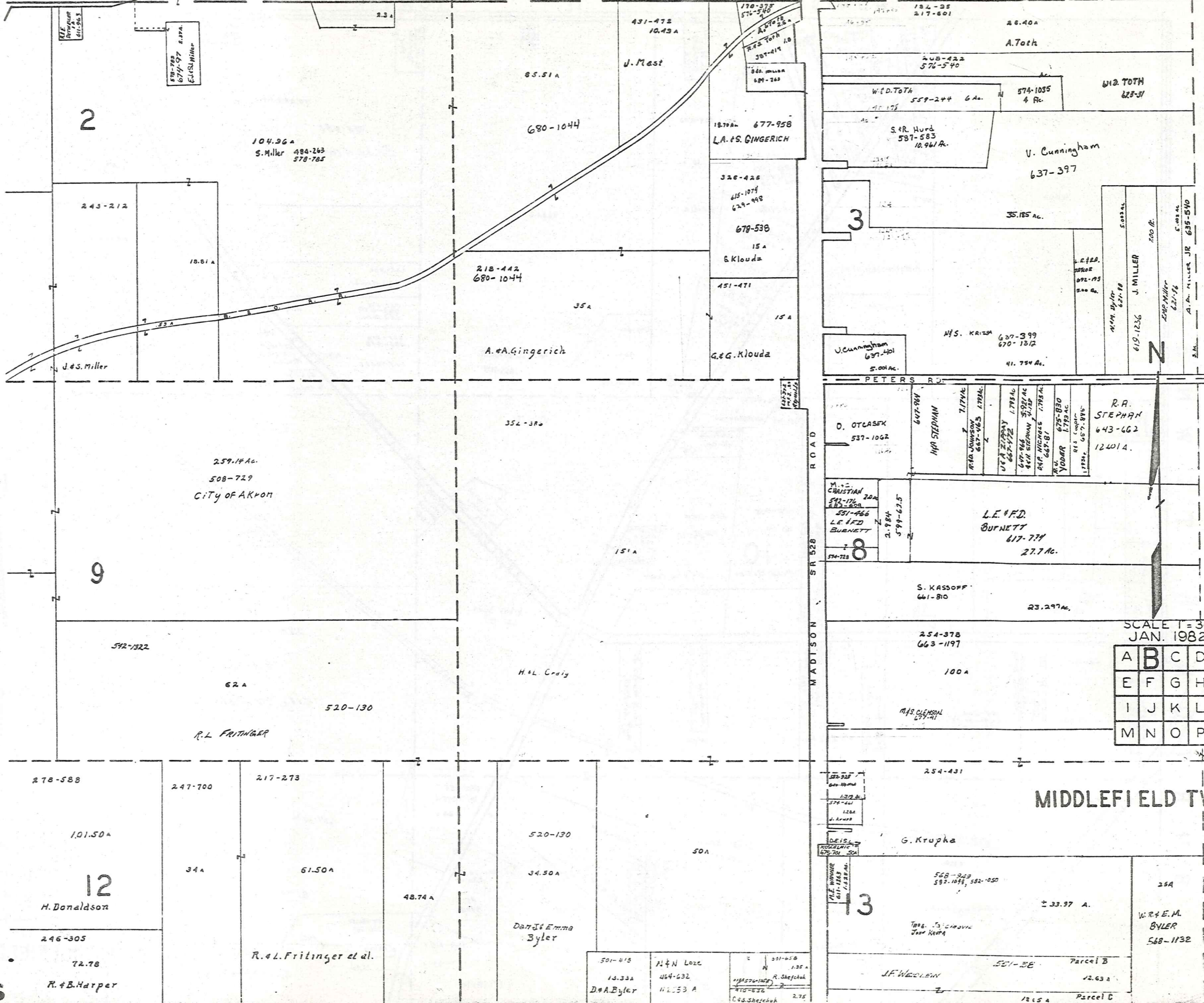

2

243-212

18.81 A

J. & S. Miller

104.96 A  
S. Miller 484-263  
278-785

680-1044

A. & A. GINGERICH

354-380

259.14 Ac.  
508-729  
CITY OF AKRON

9

542-1322

62 A

R. L. FRITINGER

520-130

H. L. Cady

278-588

101.50 A

12  
H. Donaldson

246-305

72.78

R. & B. Harper

247-700

34 A

217-273

61.50 A

R. & L. Fritinger et al.

48.74 A

520-130

34.50 A

Dan & Emma  
Byler

50 A

501-418  
13.33 A  
D. & A. Byler

H. & N. Lore  
464-632  
H. & S. A

501-458  
1.36 A  
R. Shechuk  
C. & S. Shechuk 2.75

431-472  
10.43 A

J. Mast

85.51 A

18.70 A  
677-958  
L. A. G. GINGERICH

320-426  
415-1074  
629-998  
678-538

15 A  
B. Klouda

451-471

G. & G. Klouda

647-944  
717 A  
R. A. JOHNSON  
687-465  
1.78 A  
U. S. STEPHAN  
687-472  
1.78 A  
G. W. WOODRUFF  
444-468  
5.92 A  
R. A. NICHOLS  
1.78 A  
667-81  
R. U. YODER  
675-830  
1.78 A  
R. S. COOPER  
657-895  
1.78 A

3

35.185 Ac.

V. Cunningham  
637-397

V. Cunningham  
637-401  
5.00 A

Mrs. KATZ  
627-399  
670-1312  
41.784 A.

D. OTLASEK  
537-1062

M. C. CHRISTIAN  
542-172  
531-466  
L. E. F. D. BURNETT  
574-728

L. E. F. D. BURNETT  
617-774  
27.7 Ac.

R. A. STEPHAN  
643-662  
12.401 A.

S. KASSOFF  
661-810

23.297 Ac.

254-378  
663-1197

100 A

Mrs. CLEMON  
674-41

SCALE 1" = 300'  
JAN. 1982

A	B	C	D
E	F	G	H
I	J	K	L
M	N	O	P

MIDDLEFIELD TWP.

254-431

G. Krupka

13

568-343  
592-1091, 582-1050

± 33.97 A.

25 A

W. R. & E. M.  
BYLER  
568-1132

J. F. WEDDLEIN

551-38

Parcel B

12.63 A

12.15 A

Parcel C

HUNTSBURG

TOWNSHIP

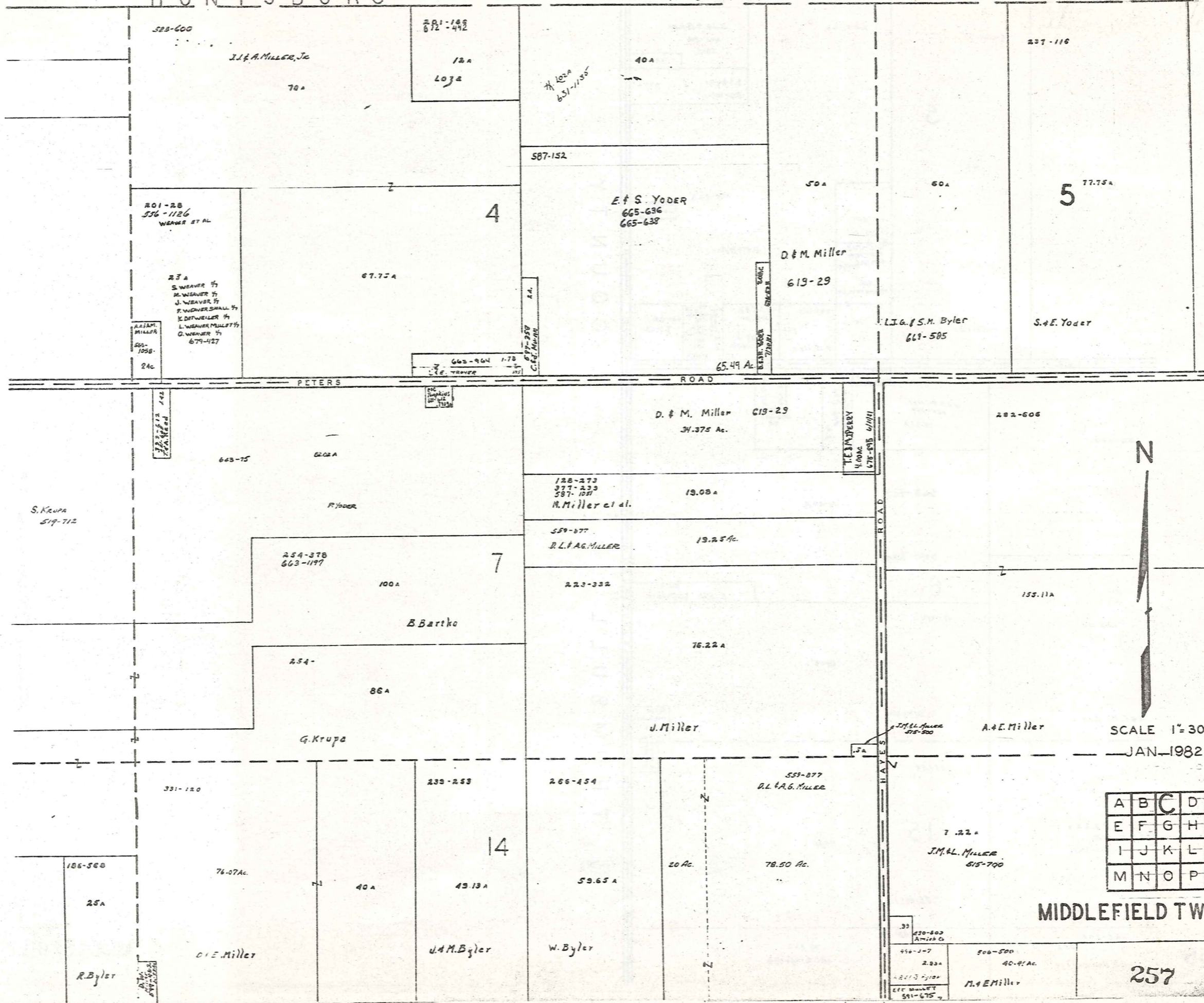

SCALE 1"=300'  
JAN-1982

A	B	C	D
E	F	G	H
I	J	K	L
M	N	O	P

MIDDLEFIELD TWP.

HUNTSBURG TOWNSHIP

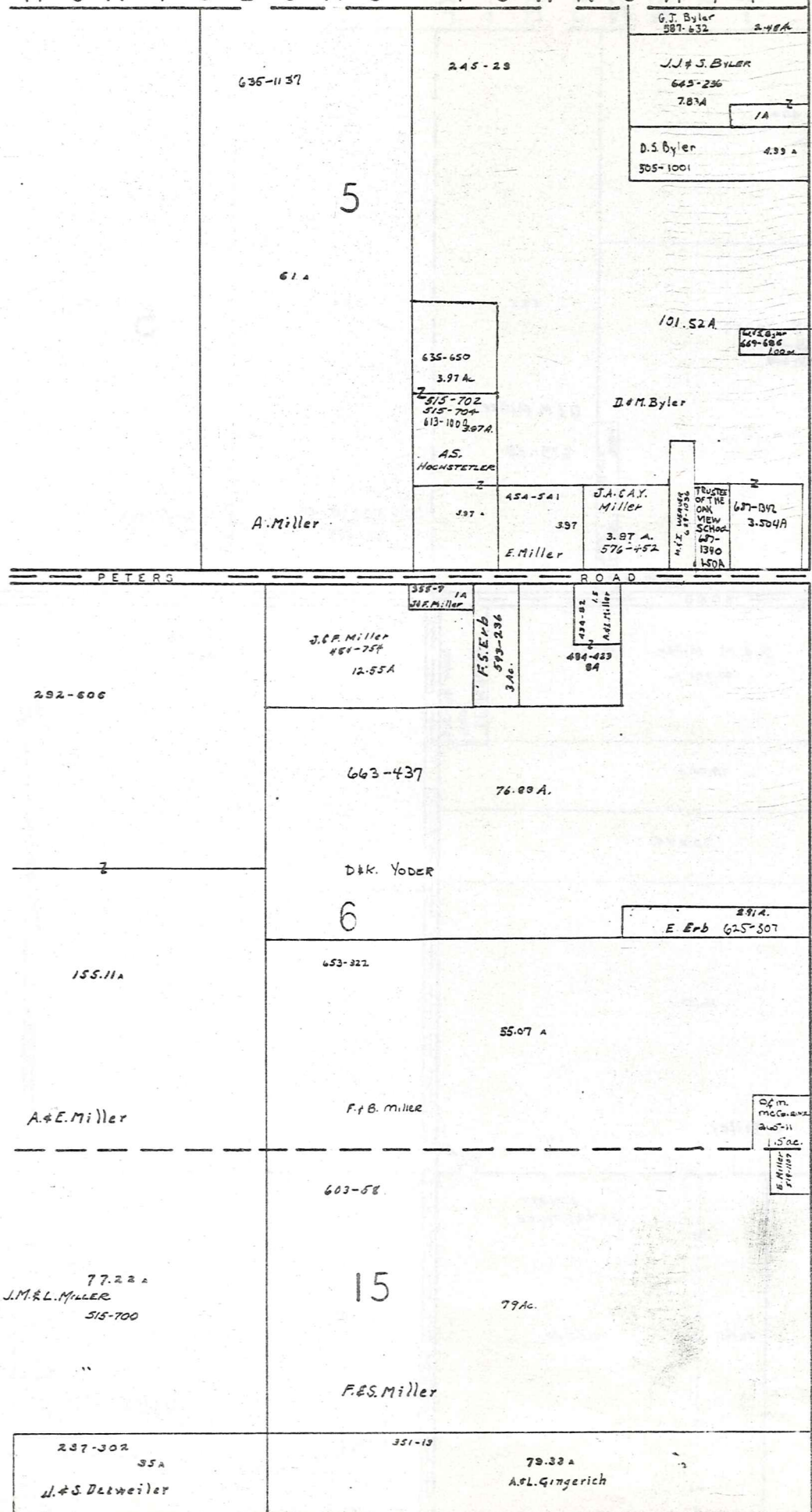

BUNDYSBURG ROAD  
TRUMBULL COUNTY



SCALE 1" = 300'  
JAN. 1982

A	B	C	D
E	F	G	H
I	J	K	L
M	N	O	P

MIDDLEFIELD TWP.

BURTON TOWNSHIP

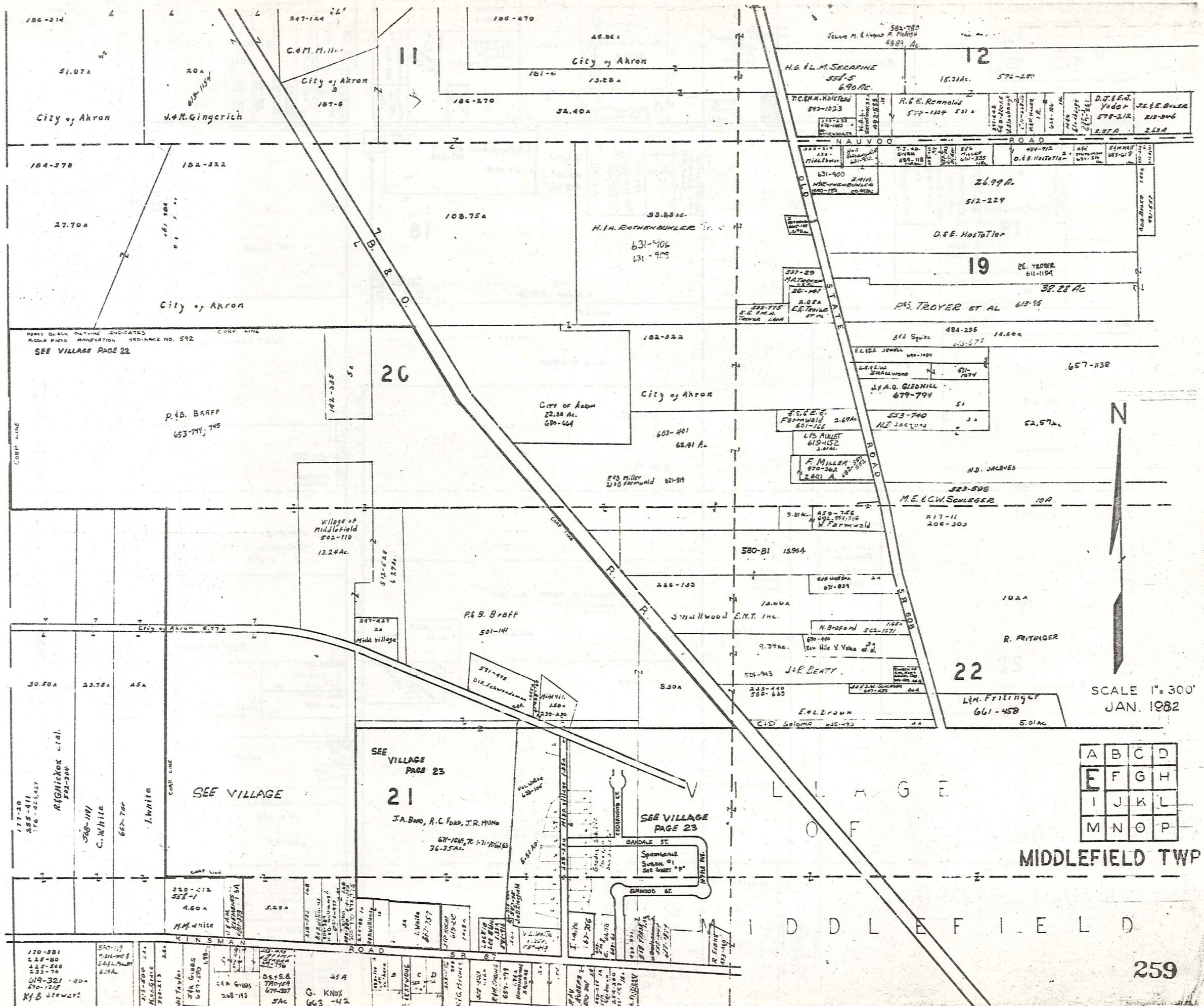

HEAVY BLACK OUTLINE INDICATES  
MIDDLE FIELD ANNEXATION ORDINANCE NO. 592  
SEE VILLAGE PAGE 22

SEE VILLAGE  
PAGE 23

SEE VILLAGE  
PAGE 23

A	B	C	D
E	F	G	H
I	J	K	L
M	N	O	P

MIDDLEFIELD TWP

SCALE 1" = 300'  
JAN. 1982



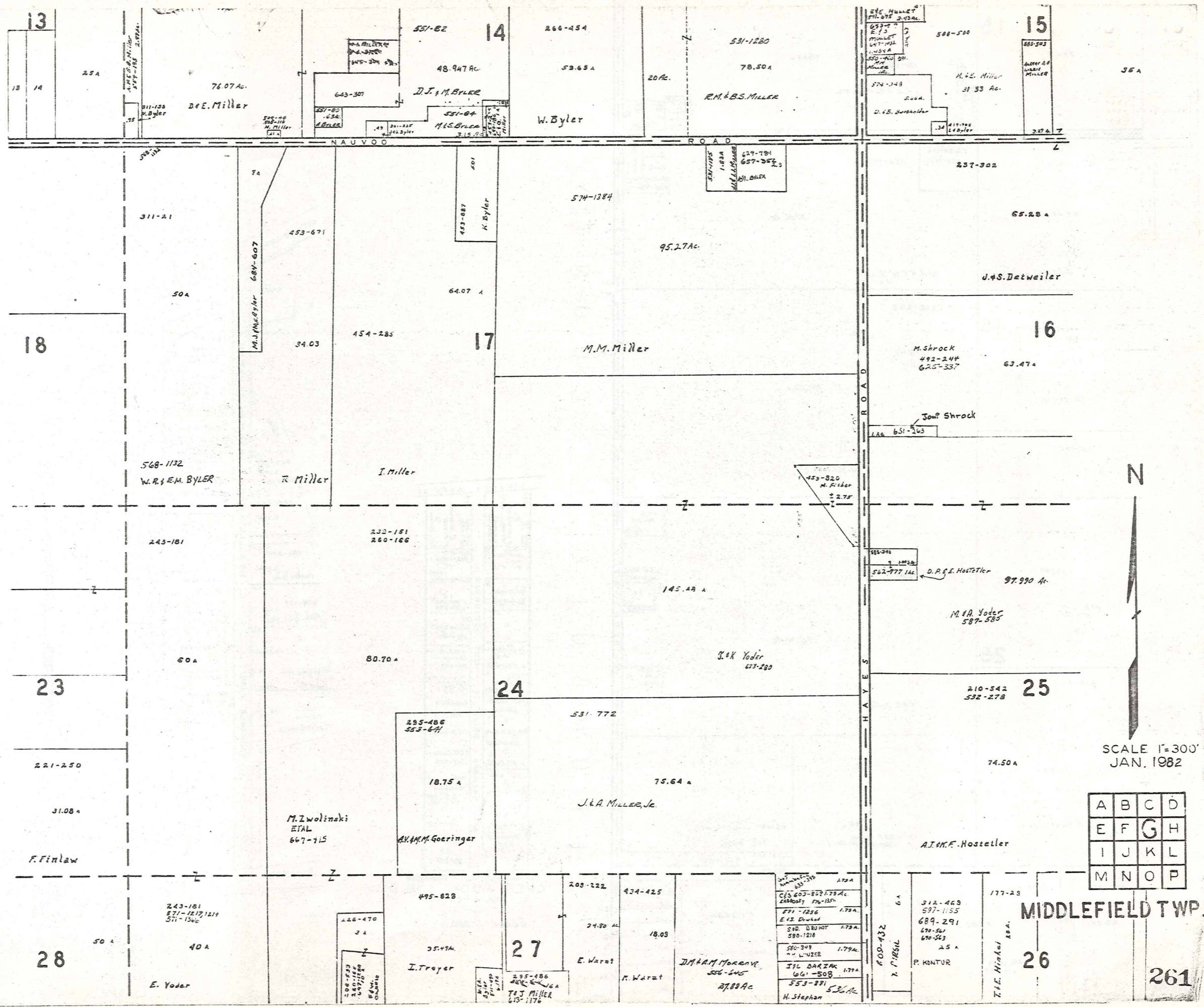

SCALE 1"=300'  
JAN. 1982

A	B	C	D
E	F	G	H
I	J	K	L
M	N	O	P

MIDDLEFIELD TWP.

261

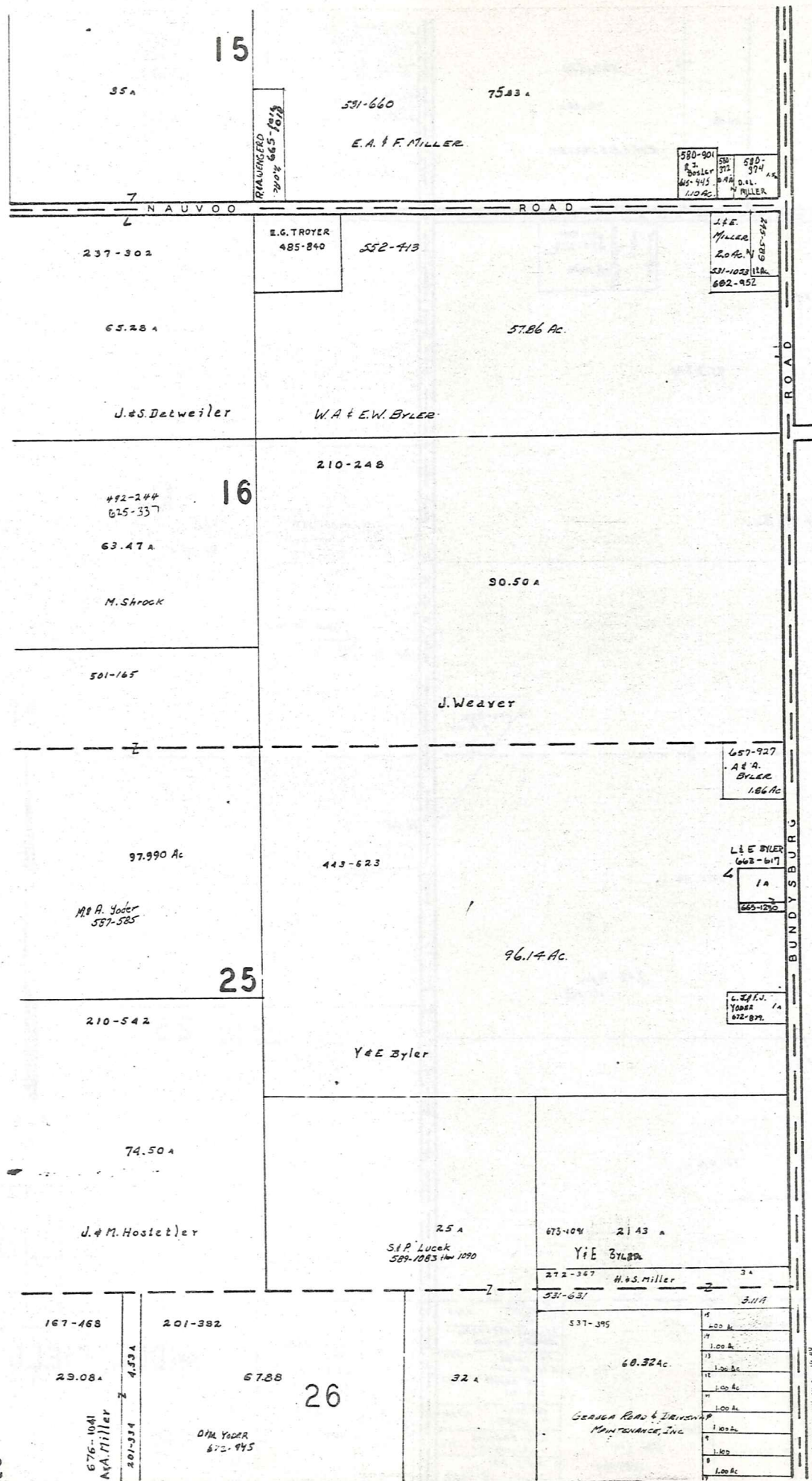

T R U M B U L L C O U N T Y

KINSMAN ROAD S7	
A	1.00 AC. 469A
B	1.00 AC. 469B
C	1.00 AC. 469C
D	1.00 AC. 469D
E	1.00 AC. 469E
F	1.00 AC. 469F
G	1.00 AC. 469G
H	1.00 AC. 469H
I	1.00 AC. 469I
J	1.00 AC. 469J
K	1.00 AC. 469K
L	1.00 AC. 469L
M	1.00 AC. 469M
N	1.00 AC. 469N
O	1.00 AC. 469O
P	1.00 AC. 469P
Q	1.00 AC. 469Q
R	1.00 AC. 469R
S	1.00 AC. 469S
T	1.00 AC. 469T
U	1.00 AC. 469U
V	1.00 AC. 469V
W	1.00 AC. 469W
X	1.00 AC. 469X
Y	1.00 AC. 469Y
Z	1.00 AC. 469Z

315-363 Agreement of Restriction  
 CRESTWOOD SUB. DIV.  
 VOL. 6 PG. 77  
 LOT 30  
 SCALE 1"=200'

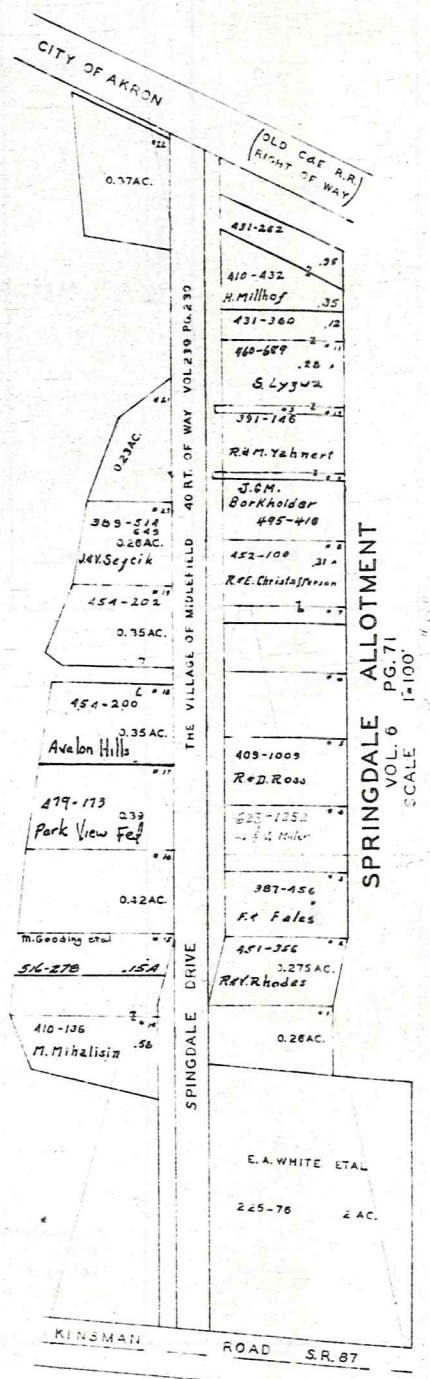

SPRINGDALE ALLOTMENT  
 VOL. 6 PG. 71  
 SCALE 1"=100'



SCALE 1"=300'  
 JAN. 1982

A	B	C	D
E	F	G	H
I	J	K	L
M	N	O	P

MIDDLEFIELD TWP.

BURTON TOWNSHIP

MIDDLEFIELD

29

1 286-524 T. & V. MADDOCKS .25 A  
2 A.L. Gingerich 597-697 .18 A  
3 592-487 R. J. Burgett .60 A  
4 613-18 J. BURKE .56 A

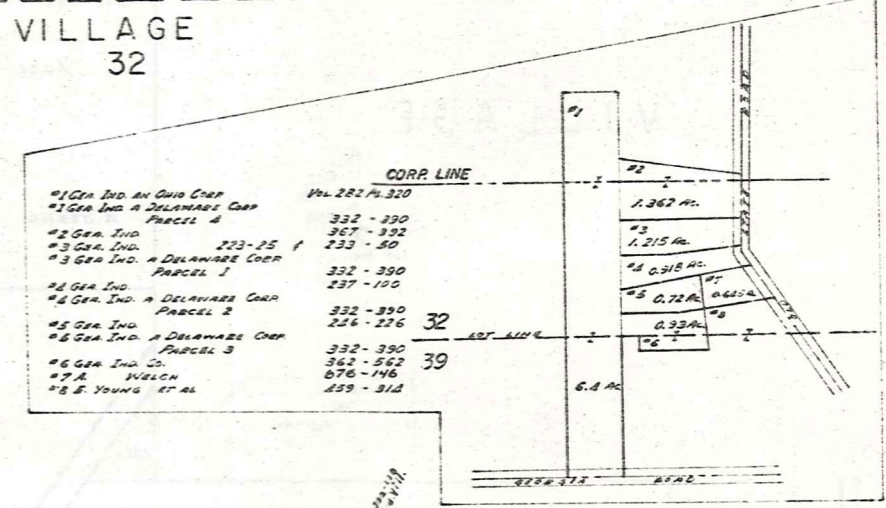
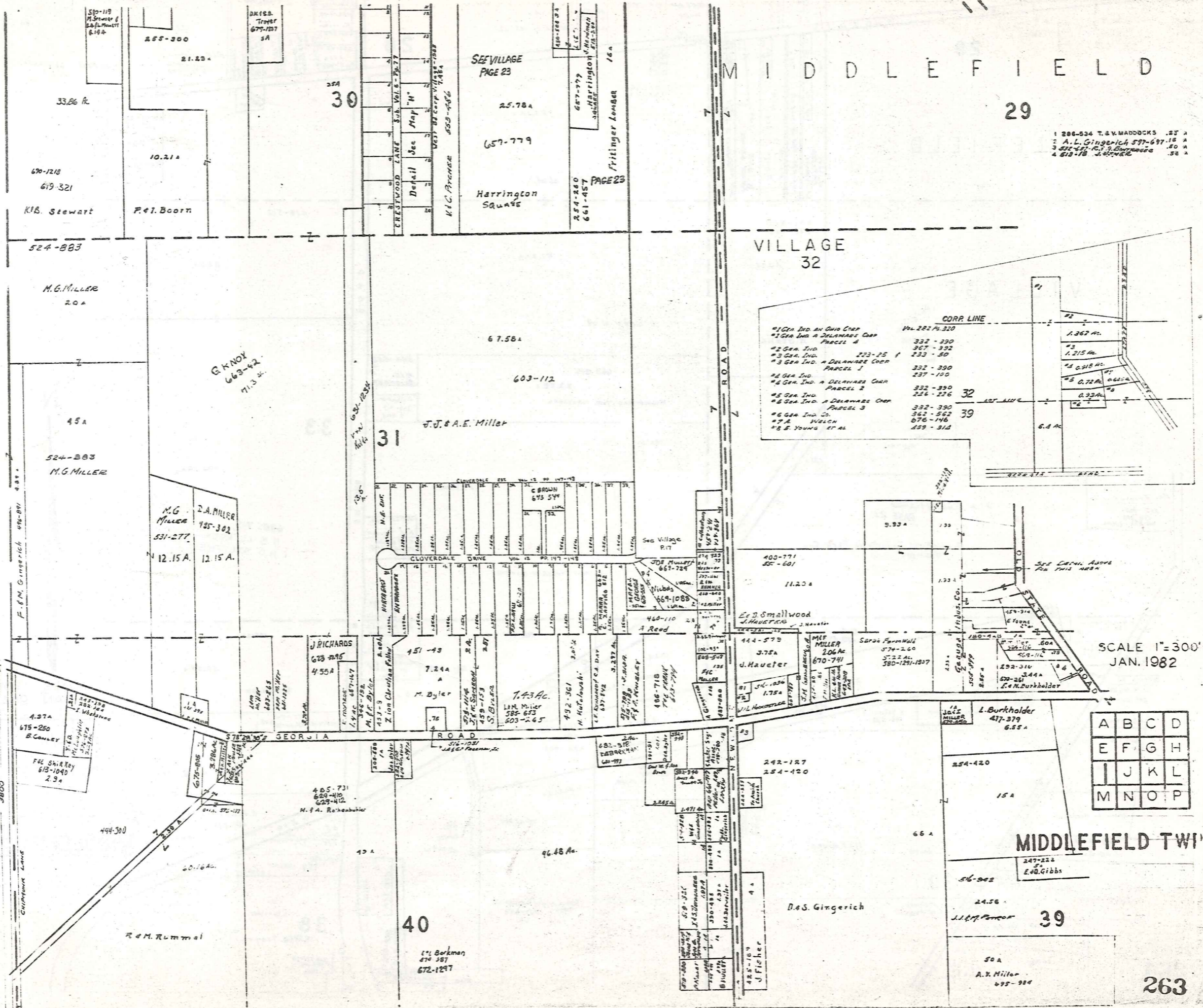

Parcel	Owner	Acreage
1	GEN. IND. AN Ohio Corp	332 - 390
2	GEN. IND. A DELAWARE Corp	367 - 392
3	GEN. IND. A DELAWARE Corp	233 - 50
4	GEN. IND. A DELAWARE Corp	332 - 390
5	GEN. IND. A DELAWARE Corp	332 - 390
6	GEN. IND. A DELAWARE Corp	332 - 390
7	GEN. IND. Co.	362 - 562
8	GEN. IND. Co.	676 - 118

SCALE 1"=300'  
JAN. 1982

A	B	C	D
E	F	G	H
I	J	K	L
M	N	O	P

MIDDLEFIELD TWP

263

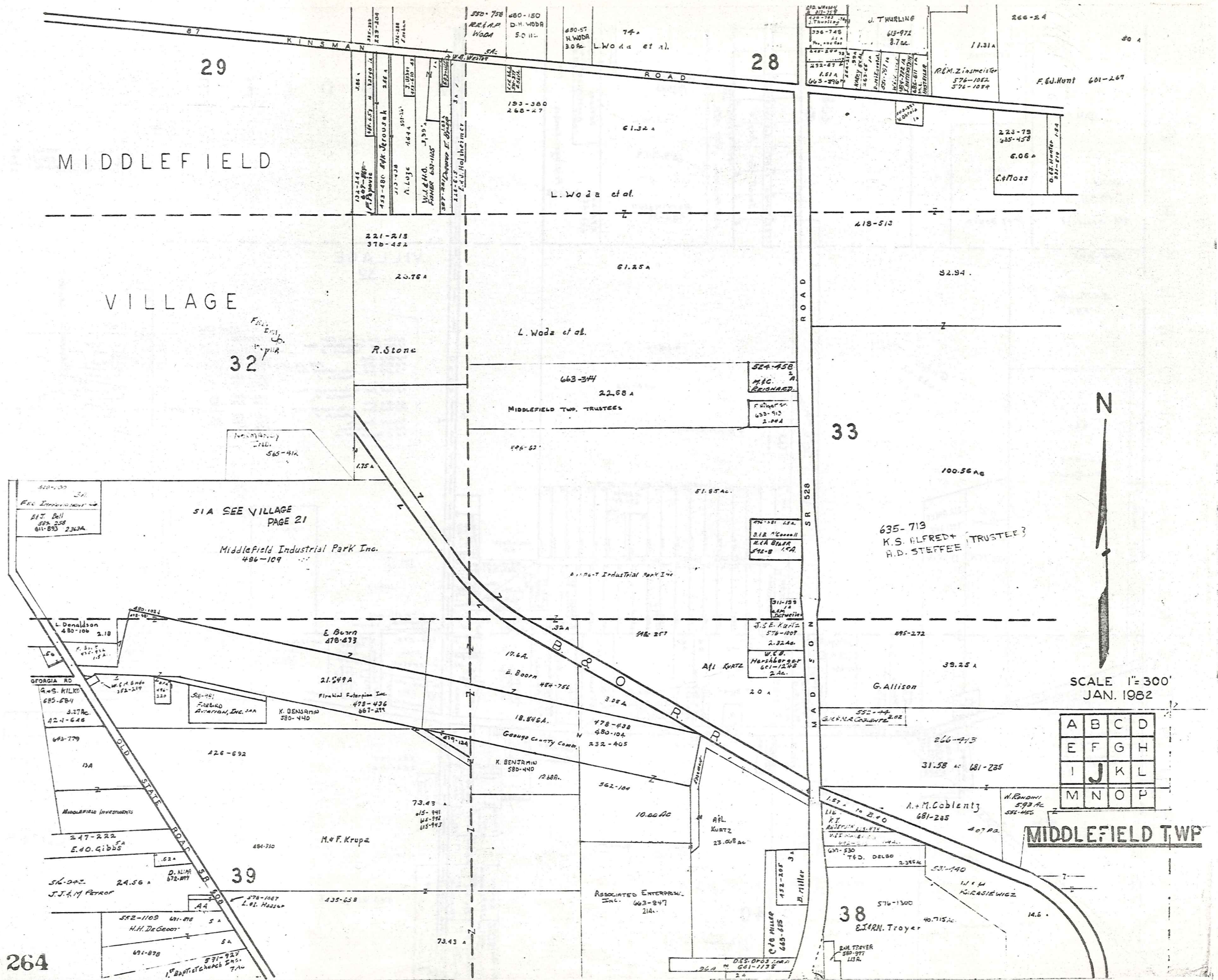

MIDDLEFIELD

VILLAGE

SEE VILLAGE PAGE 21

Middlefield Industrial Park Inc.  
496-109

SCALE 1" = 300'  
JAN. 1982

A	B	C	D
E	F	G	H
I	J	K	L
M	N	O	P

MIDDLEFIELD TWP

264

F.B.J. Hunt 601-267

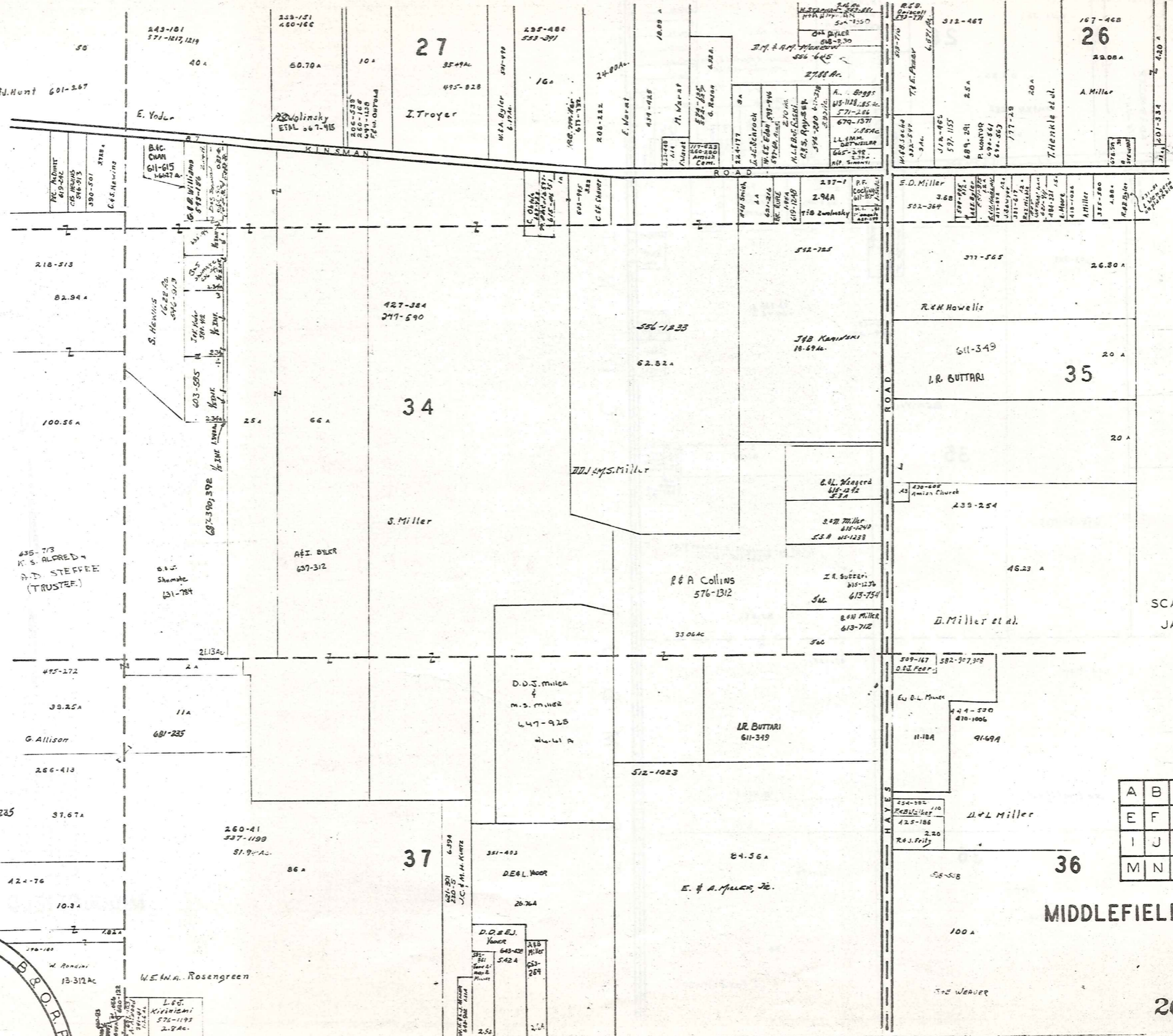

SCALE 1"=300'  
JAN. 1982

A	B	C	D
E	F	G	H
I	J	K	L
M	N	O	P

MIDDLEFIELD TWP.

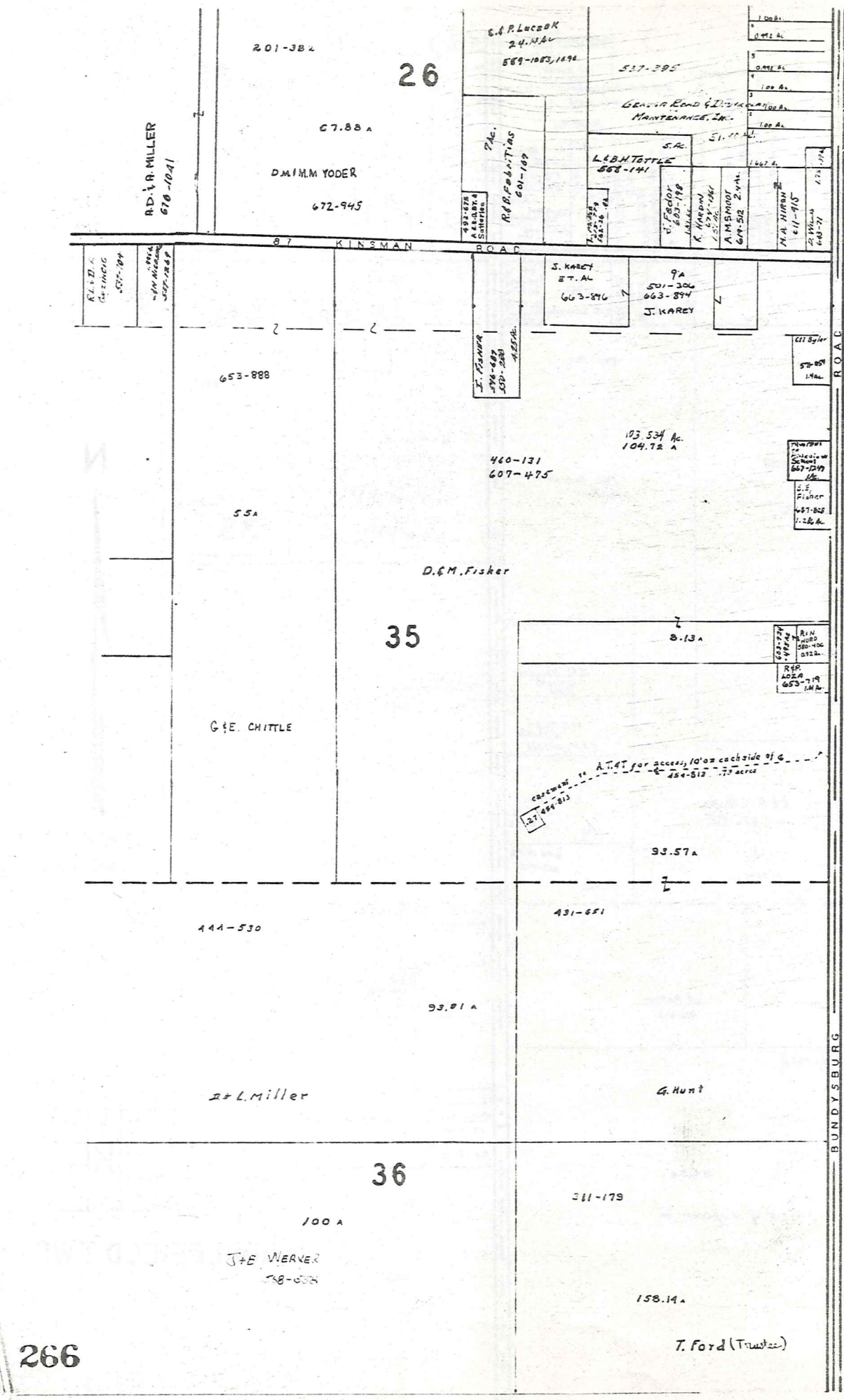

T R U M B U L L C O U N T Y



SCALE 1"=300'  
JAN. 1982

A	B	C	D
E	F	G	H
I	J	K	L
M	N	O	P

MIDDLEFIELD TWP.

T O W N S H I P  
S  
H  
I  
P  
B  
U  
R  
T  
O  
N  
P  
A  
R  
K  
M  
A  
N

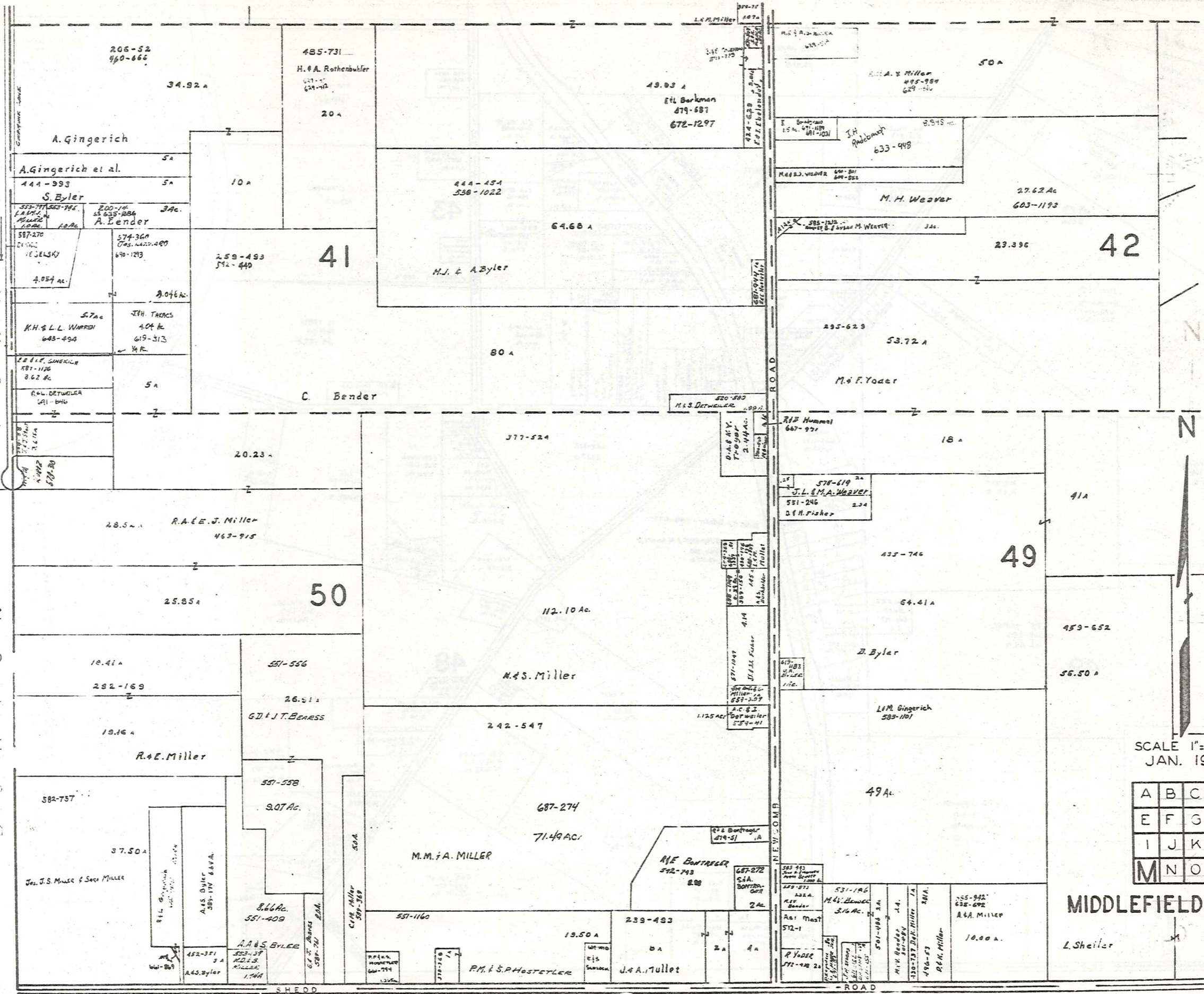

SCALE 1"=300'  
JAN. 1982

A	B	C	D
E	F	G	H
I	J	K	L
M	N	O	P

MIDDLEFIELD TWP.

L. Sheiler

P A R K M A N T O W N S H I P

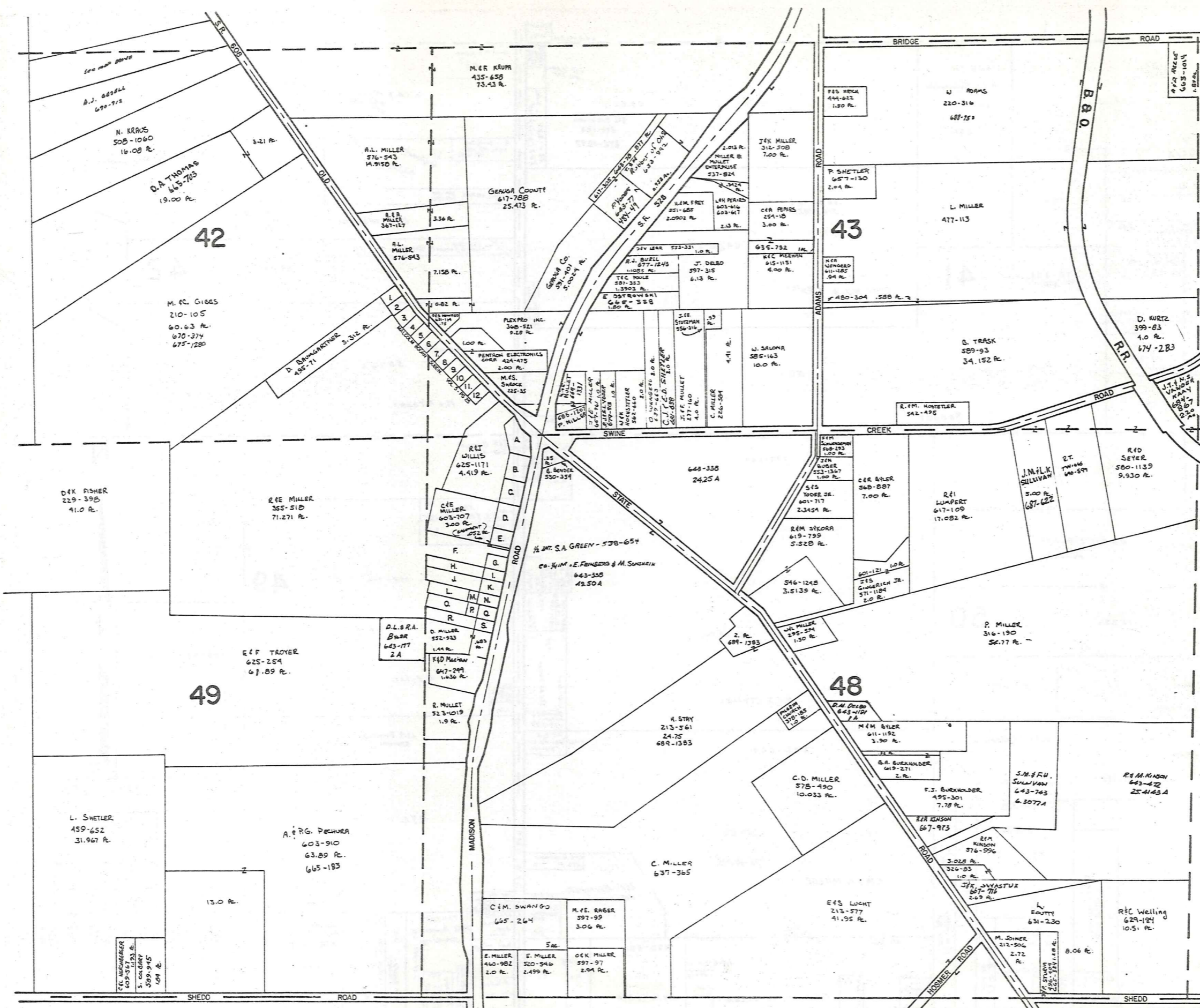

MALCOLM BOORN SUBDN. V 5-P 25

1	F. BURKHARDT	463-285	.29
2	D.M. MANN	456-427	.29
3	F.B. WESTOVER	502-394	.29
4	B. WESTOVER	444-329	.29
5	F.B. WESTOVER	597-38	.29
6	H.R. WESTOVER	443-613	.29
7	F. DELBO	546-1389	.29
8	F. DELBO	546-1389	.29
9	F. BROWN	675-1221	.29
10	F. BROWN	670-1221	.29
11	G.R. DELERE	524-1100	.29
12	G.R. DELERE	524-1100	.29

PROPERTIES ALONG S.R. 528

A	N.F.L. GONDET	653-918	12 R.
B	L.S. BENDER	550-356	20 R.
C	J.C. LEMAR	595-85	.734
D	B.F.B. HOSTETLER JR.	589-1169	.763
E	B.F.B. HOSTETLER JR.	589-1174	.763
F	W.E. EYLER	627-684	1.91
G	"	"	1.458
H	J. DONALDSON	627-146	6.35
I	"	627-167	3.05
J	R.H. BARNES	601-601	11 R.
K	R.H. BARNES	601-601	.382
L	R. DELONG	212-77	53 R.
M	R. DELONG	212-77	.13 R.
N	R. DELONG	212-77	.381
O	D.S. WARD	625-1278	54 R.
P	D.S. WARD	625-1279	15 R.
Q	D.S. WARD	625-1274	.351
R	R.L.J. PARKER	351-147	45 R.
S	R.L.J. PARKER	351-241	332

SCALE 1"=300'  
JAN. 1982

A	B	C	D
E	F	G	H
I	J	K	L
M	N	O	P

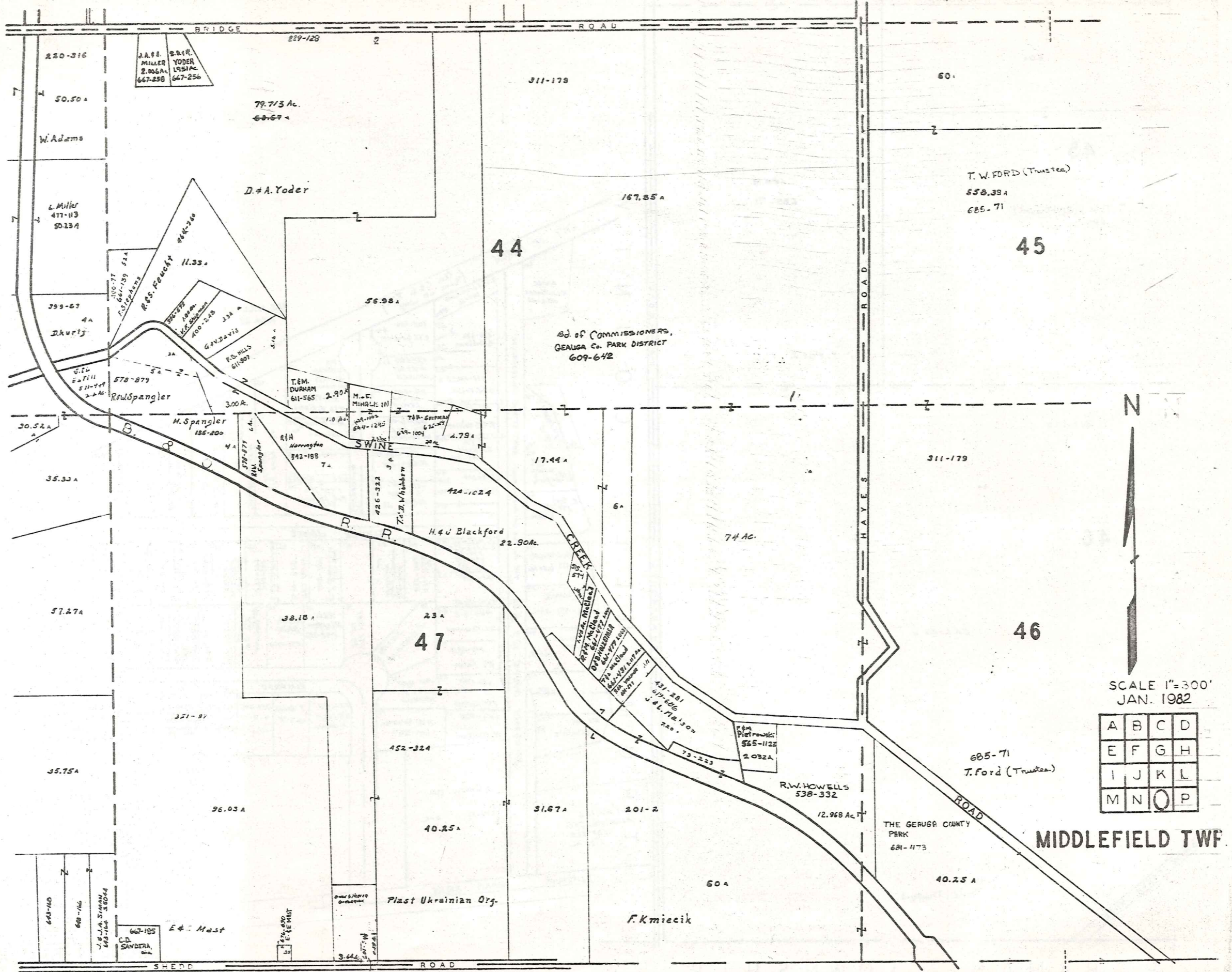

BRIDGE ROAD

220-316  
50.50 A  
W. Adams

J.A. & S. MILLER  
2.806 A. 1951 AC  
667-238

S. R. YODER  
1951 AC  
667-256

79.713 Ac.  
63-67 A

311-179

60.

D.A. Yoder

167.85 A

T.W. FORD (Trustee)  
658.39 A  
685-71

44

45

399-67  
4A  
D. Kurij

R.S. Feachy  
11.33 A

578-879  
R.W. Spangler

H. Spangler  
185-200

300 A.

T.E.M. DURHAM  
611-565

M.E. MINTON  
2.90 A

SWINE CREEK

17.44 A

424-1024

H.W. Blackford  
22.90 Ac.

74 AC.

311-179

46

57.27 A

38.18 A

23 A

47

351-97

452-324

73-223

431-281  
619-686  
J. & L. F. & L. SON  
220.

685-71  
T. Ford (Trustee)

R.W. HOWELLS  
538-332  
12.968 AC

THE GERUSA COUNTY PARK  
681-473

40.25 A

40.25 A

60 A

F. Kmiecik

643-140

648-146

J. & J.A. SIMAN  
643-144 36044

667-185  
E. & Mest

C.D. SANDRA

3.66 A

3.66 A

SHEDD ROAD

PARKMAN TOWNSHIP



SCALE 1"=300'  
JAN. 1982

A	B	C	D
E	F	G	H
I	J	K	L
M	N	O	P

MIDDLEFIELD TWP.

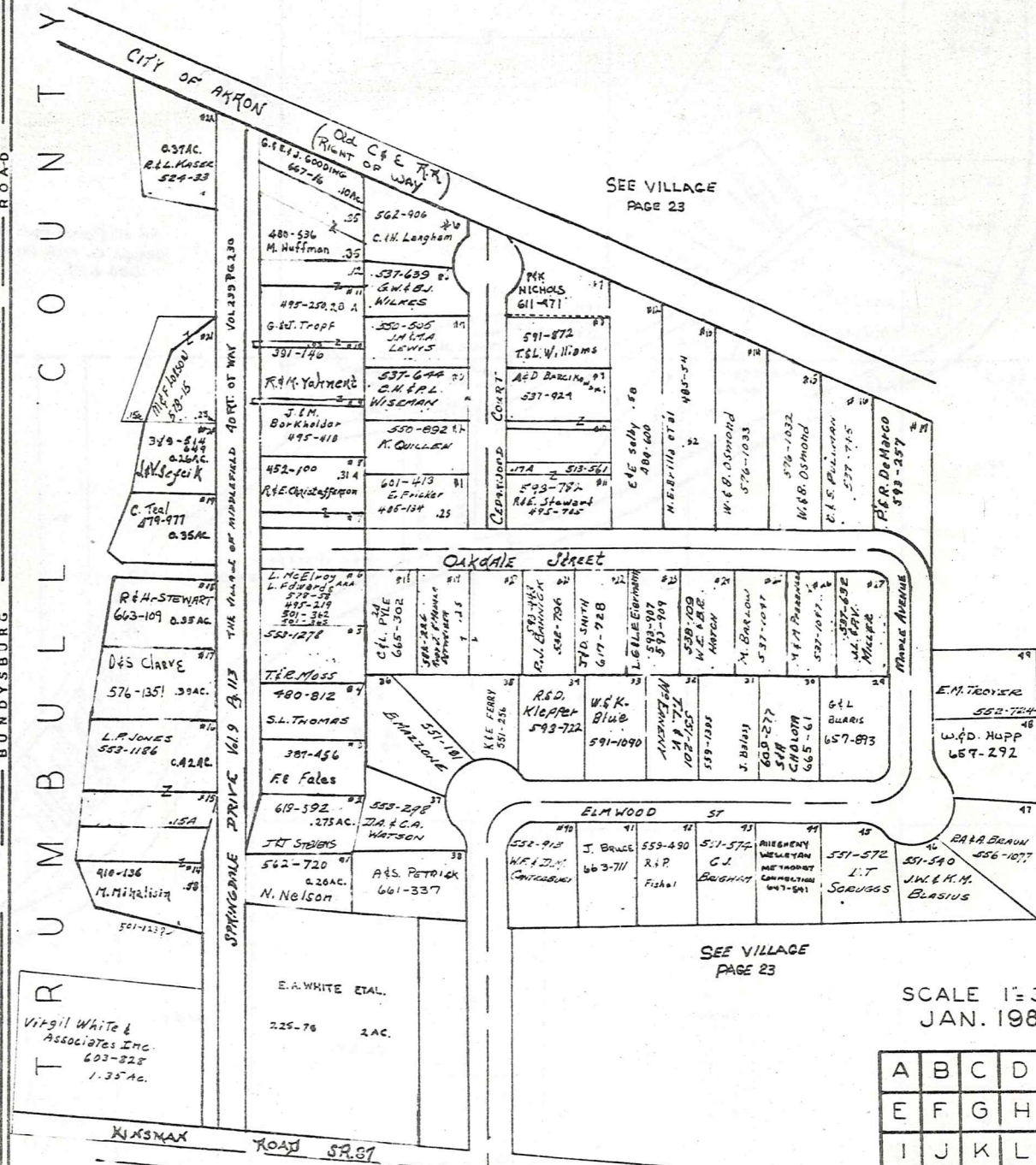
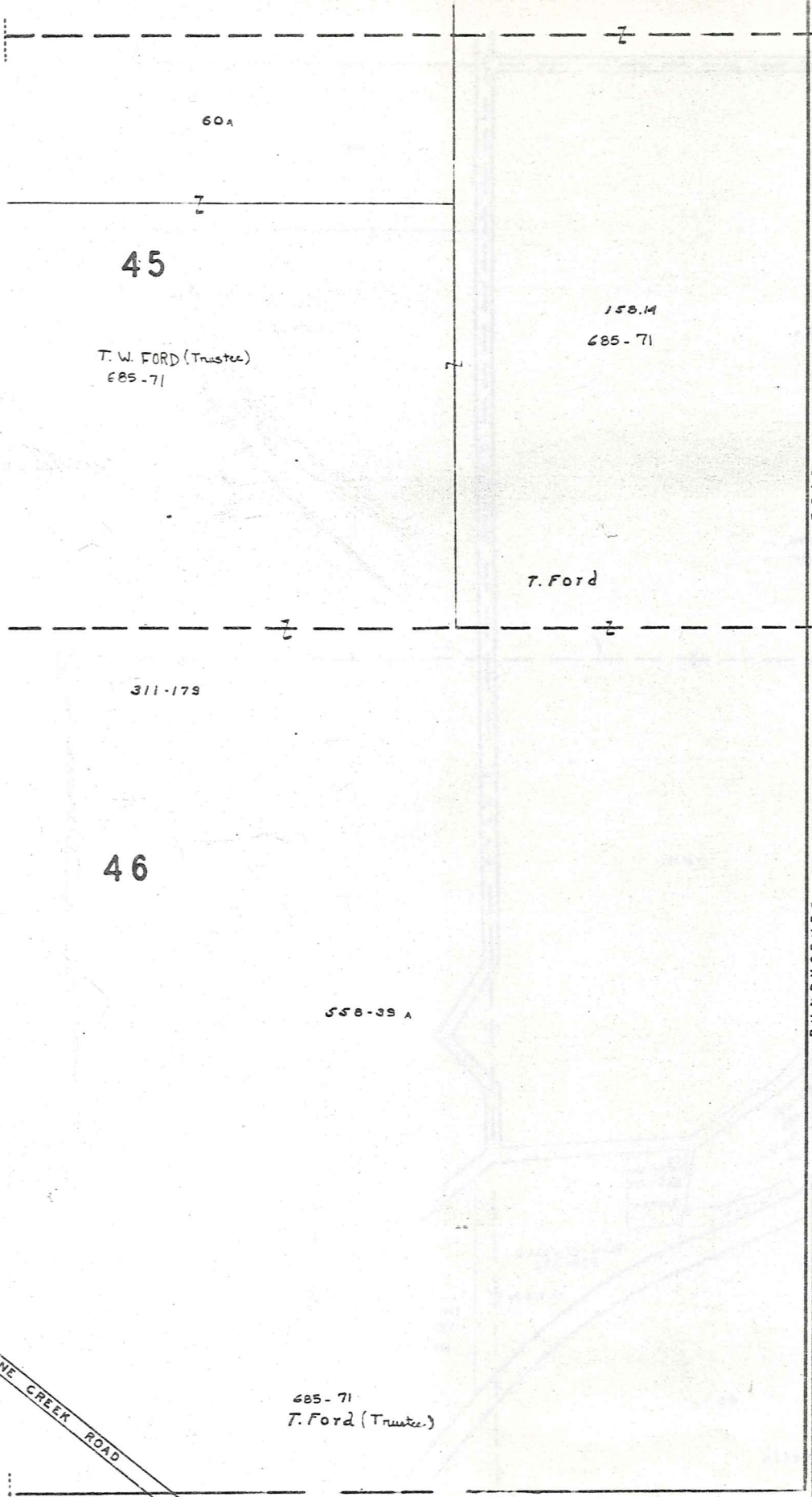

SCALE 1"=300'  
JAN. 1982

A	B	C	D
E	F	G	H
I	J	K	L
M	N	O	P

MIDDLEFIELD TWP.

# Explanation and Use Sheet for Geauga County, Ohio

SAMPLE (PARTIAL) COUNTY INDEX MAP

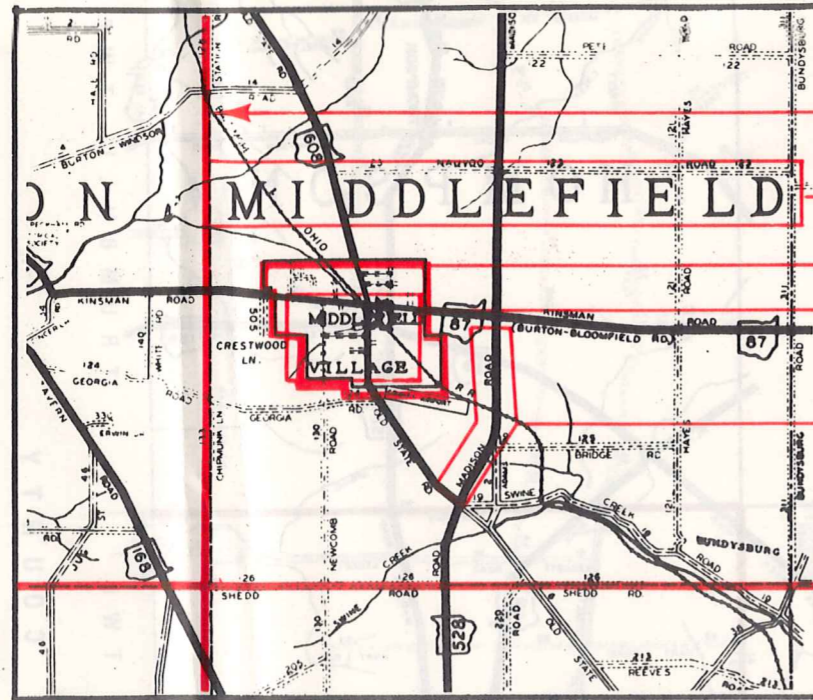

- Township Boundary
- Township Name
- Village Boundary
- Village Name
- Tract Lot Number
- Street Name
- Acreage
- Deed Book & Page
- Owners Name
- Denotes Continous Ownership

SAMPLE (PARTIAL) MAP PAGE

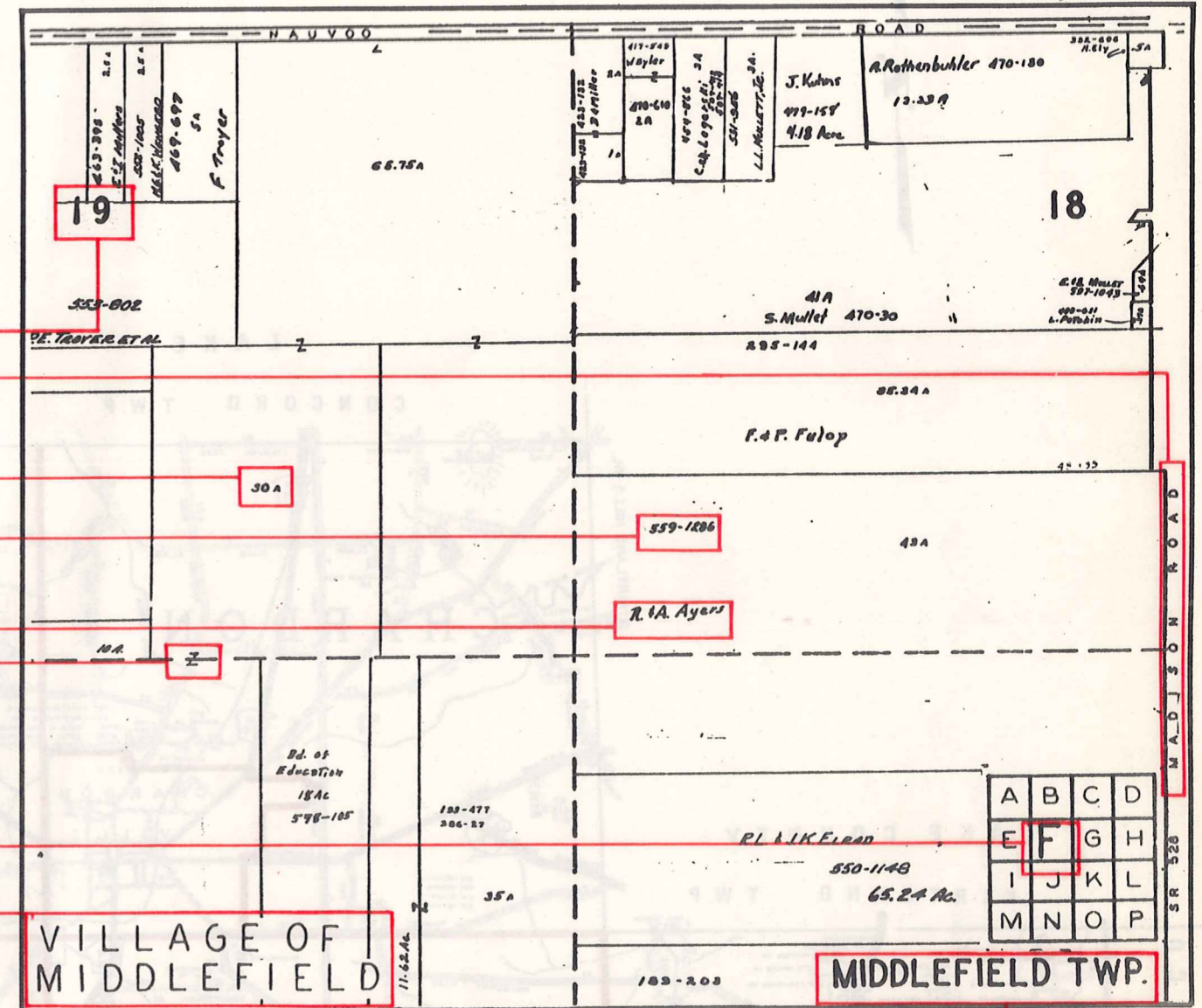

- Map Page Number
- Village Name
- Village Boundary
- Township Name

SAMPLE (PARTIAL) MUNICIPALITY INDEX MAP

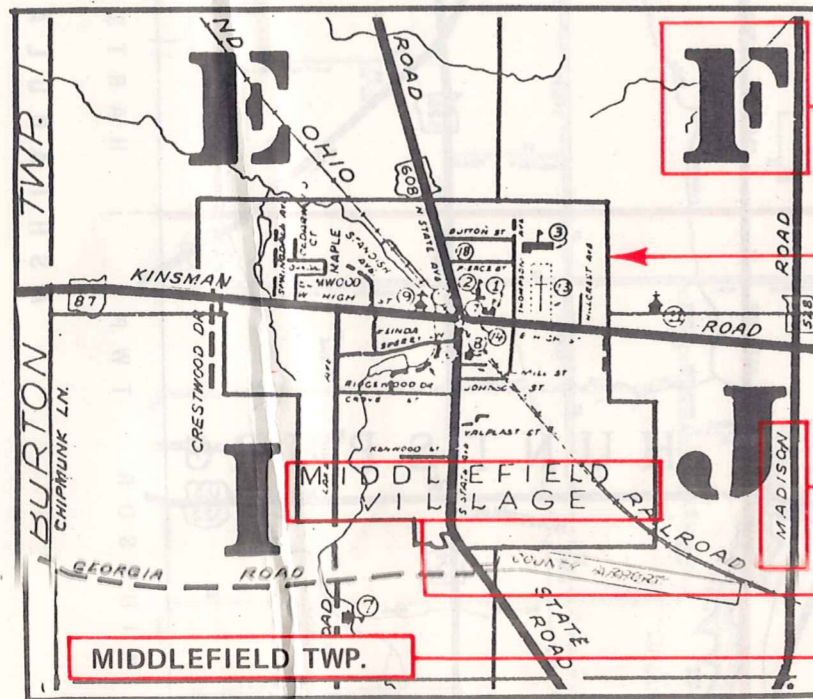

- Street Name
- Village Name
- Township Name

## USE OF THE MAP VOLUME

1. LOCATE THE GENERAL AREA OF INTEREST ON THE COUNTY INDEX MAP, ATLAS PAGE 'B', AND NOTE THE MUNICIPALITY NAME (TOWNSHIP OR VILLAGE).
2. REFER TO THE TABLE OF CONTENTS, ATLAS PAGE 'C', AND NOTE THE BEGINNING ATLAS PAGE NUMBER FOR THE MUNICIPALITY OF INTEREST.
3. TURN TO THE PAGE INDICATED. ON THIS PAGE WILL APPEAR AN INDEX MAP FOR THAT MUNICIPALITY.
4. LOCATE THE GENERAL AREA OF INTEREST AND NOTE THE MAP PAGE NUMBER. THIS MAY BE EITHER A LETTER OR A NUMBER.
5. MAP PAGES ARE IN ALPHABETICAL (OR NUMERICAL) SEQUENCE FOLLOWING THE MUNICIPALITY INDEX MAP. FOLLOW SEQUENCE TO THE MAP PAGE INDICATED.
6. LOCATE SPECIFIC PARCEL OF INTEREST AND NOTE THE DESIRED INFORMATION.

NOTE: ON SOME MAPS YOU MAY BE REFERRED TO A DETAIL SHEET SHOWING AN ENLARGEMENT OF THE AREA. THESE MAPS ARE FOUND AT THE END OF THE REGULAR MAP PAGES IN EACH MUNICIPALITY IN EITHER ALPHABETICAL OR NUMERICAL SEQUENCE.

NOTE: CHARDON VILLAGE HAS TITLE SHEETS. TO LOCATE OWNERS NAME, NOTE THE PARCEL NUMBER, REFER TO THE TITLE PAGE FOLLOWING THE MAP OF INTEREST, FOLLOW NUMERICAL SEQUENCE TO THE PARCEL NUMBER OF INTEREST AND NOTE THE DESIRED INFORMATION. IN ALL OTHER MUNICIPALITIES THE OWNERS NAME APPEARS ON THE MAP PAGE.

This book is the property of REAL ESTATE DATA, INC. and is distributed by REDI under a leasing arrangement requiring return to REDI upon termination of the lease. REDI reserves the right to reclaim this book if found in the possession of any firm or person where possession was obtained through any unauthorized source.